

CORNER RECORD

Agency Index CR23-061

Document Number 151-072-01 & 04 (Adj)

City of Novato County of Marin, California

Brief Legal Description Intersection of Arthur and Cambridge Streets & S72°07'E 313± in AP map 151-07

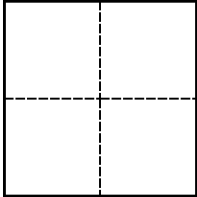
CORNER TYPE	COORDINATES (Optional)
	Government Corner <input type="checkbox"/> Control <input type="checkbox"/>
	Meander <input type="checkbox"/> Property <input type="checkbox"/>
	Rancho <input type="checkbox"/> Other <input checked="" type="checkbox"/>
	Date of Survey <u>July 10, 2023</u>
N. _____ E. _____ Elevation _____ Units Metric <input type="checkbox"/> U.S. Survey Foot <input type="checkbox"/> Horizontal Datum _____ Zone _____ Epoch Date _____ Vertical Datum _____ <input type="checkbox"/> Complies with Public Resources Code §§8801-8819 <input type="checkbox"/> Complies with Public Resources Code §§8890-8902	

PLS Act Ref.:	<input type="checkbox"/> 8765(d)	<input checked="" type="checkbox"/> 8771	<input type="checkbox"/> 8773	<input type="checkbox"/> Other:
Corner/ Monument:	<input type="checkbox"/> Left as found	<input type="checkbox"/> Established	<input type="checkbox"/> Rebuilt	<input checked="" type="checkbox"/> Pre-Construction
	<input type="checkbox"/> Found and tagged	<input type="checkbox"/> Reestablished	<input checked="" type="checkbox"/> Referenced	<input type="checkbox"/> Post-Construction

Narrative of corner identified and monument as found, set, reset, replaced, or removed:

See sheet #2 for description(s):

Found 6" diameter concrete cylinder with copper disc stamped RCE 3230 in a Well Monument at the intersection of Arthur and Cambridge Streets and another Well Monument S 72° 07' W 313± along Arthur Street with the same description.

SURVEYOR'S STATEMENT

This Corner Record was prepared by me or under my direction in conformance with the Professional Land Surveyors' Act on July 11, 2023.
Signed *Mike Buti* P.L.S. or R.C.E. No. LS 5092



COUNTY SURVEYOR'S STATEMENT

This Corner Record was received July 13, 2023 and examined and filed July 17, 2023.
Signed *T.W. Park* P.L.S. ██████ No. 8176
Title County Surveyor



County Surveyor's Comment

Graphic Scale

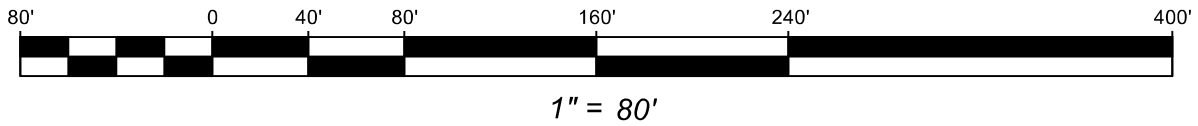

*RANCHO VILLAGE
9 RM 20, MARIN COUNTY RECORDS*

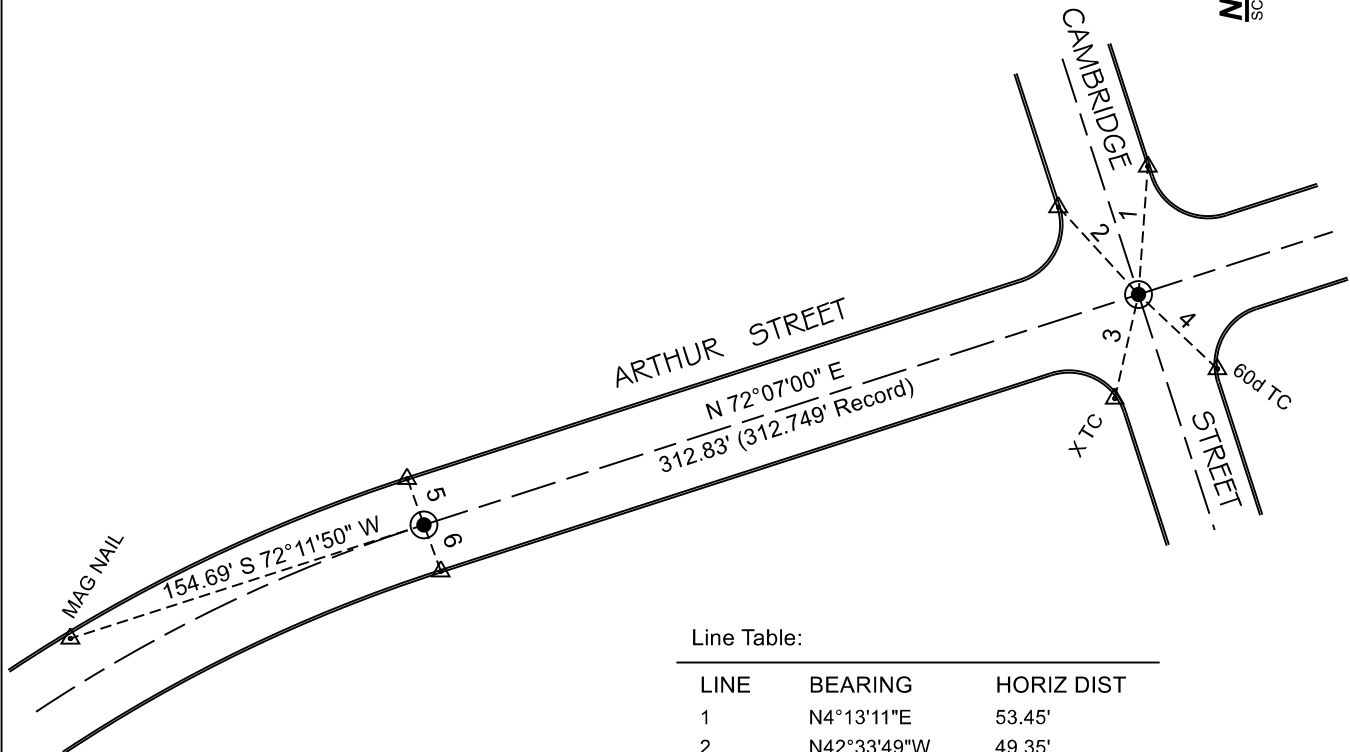

Line Table:

LINE	BEARING	HORIZ DIST
1	N4°13'11"E	53.45'
2	N42°33'49"W	49.35'
3	S12°49'27"W	44.50'
4	S46°39'28"E	45.27'
5	N19°59'04"W	20.47'
6	S20°07'16"E	20.57'

LEGEND

- FOUND WELL MONUMENT- 6" diameter concrete cylinder with copper disc (tag) stamped RCE 3230
- SET CONCRETE NAIL @ TOP OF CURB UNLESS NOTED OTHERWISE

NOTES:

1. ALL DISTANCES SHOWN HEREON ARE IN FEET AND DECIMALS THEREOF.